

Plan showing

PROPOSED PORTIONS 2667 - 2669 OF PORTION 2203 OF THE FARM COTTONLANDS NO. 1575

Situate in the eThekweni Municipality
Registration Division FU
Province of Kwa-Zulu Natal

Scale 1 : 1500

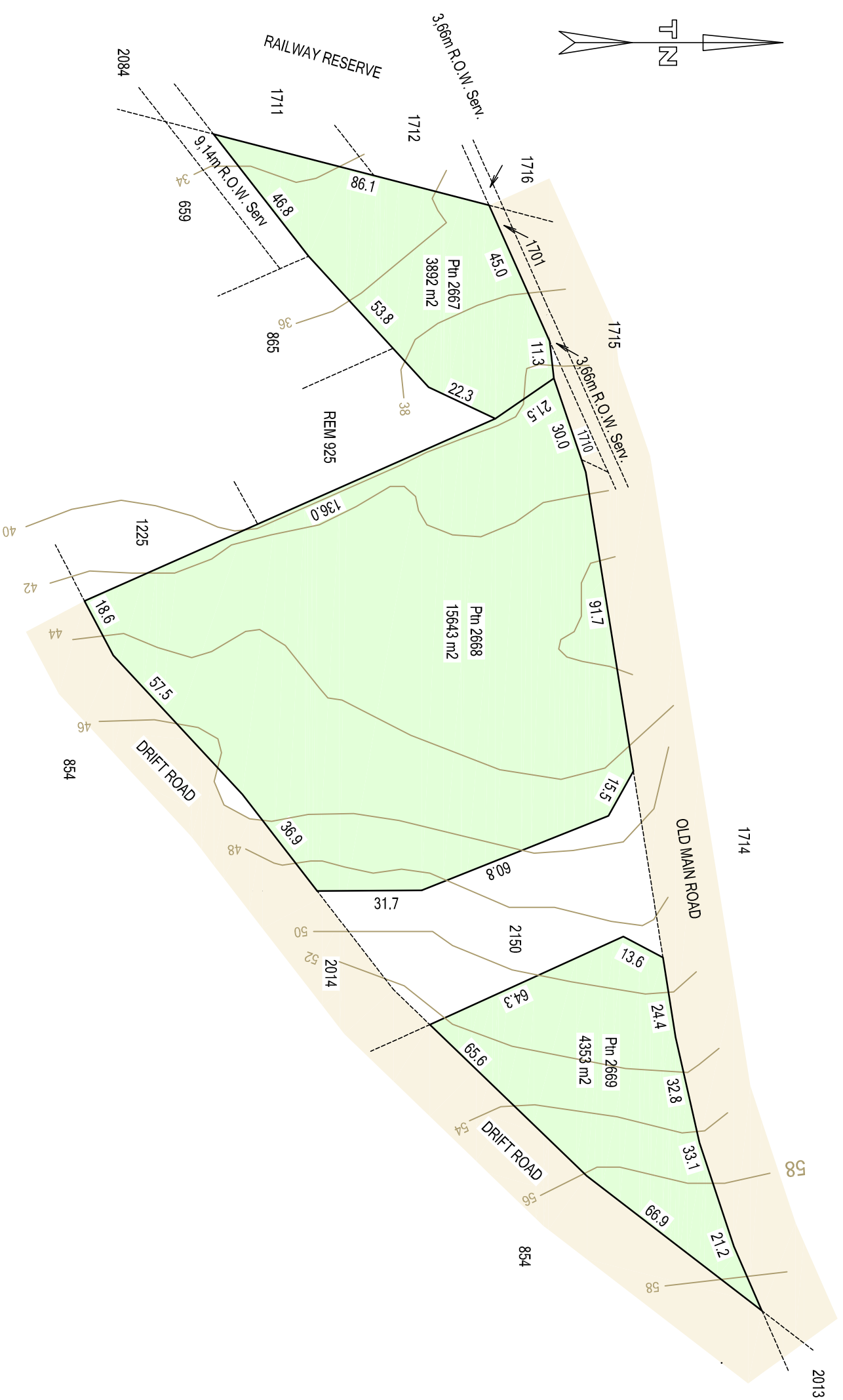

Usage :
Proposed Ptn 2669 : Residential
Proposed Ptn 2668 : Service Industry
Proposed Ptn 2667 : Service Industry
Owner : Verulam Box and Timber Company (PTY) LTD No. 54/00550/07
Deed of Transfer No. : T7987/98
Diagram No. : S G No. 1652/1989
2 Drift Road , Canelands

NOTES :
1. All data is approximate and subject to final survey.
2. Information shown herein obtained from eThekweni GIS.
3. m2 denotes square metre.

Prepared by :

STRUAN ROBERTSON (PLS 0762)
PROFESSIONAL LAND SURVEYOR

File : S1342
Drawing : S1342
Date : January 2018

STRUAN ROBERTSON PLS
Professional Land Surveyors
P O Box 47515
Greyville 4023
struan@eastcoast.co.za
031 563 6848 ; 072 3487481